CR 53 (Sunset Avenue) Reconstruction

Cities of Blaine and Lino Lakes, Minnesota

ANOKA COUNTY

Date: 3/12/2025

PRELIMINARY DRAFT
SUBJECT TO CHANGE

This drawing represents a potential design concept only.
This document is a draft, subject to change, and is provided for informational purposes.
This draft document does not commit Anoka County to construct the project as shown in part or in whole.
The actual project plan may differ from this draft plan.
Contact the Anoka County Highway Department with any questions:
763-324-3100

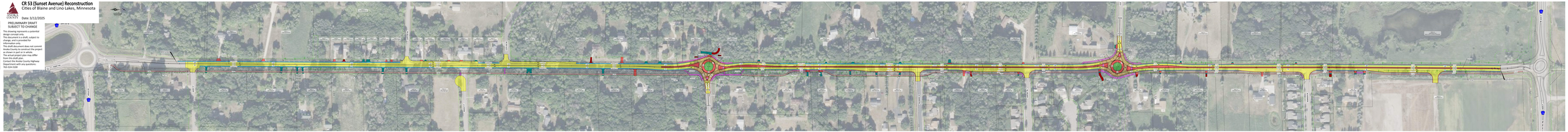
CSAH 14
Lexington Ave
Lake Drive
Lake Drive
Lake Drive